

# PLAT OF SURVEY

A parcel of land situated in the Northwest Quarter of Section 8, Town 7 North, Range 1 East, Florence Township, Williams County, Ohio. Located within the North and the East of the First Principal Meridian of the Original Land Subdivisions of Ohio.

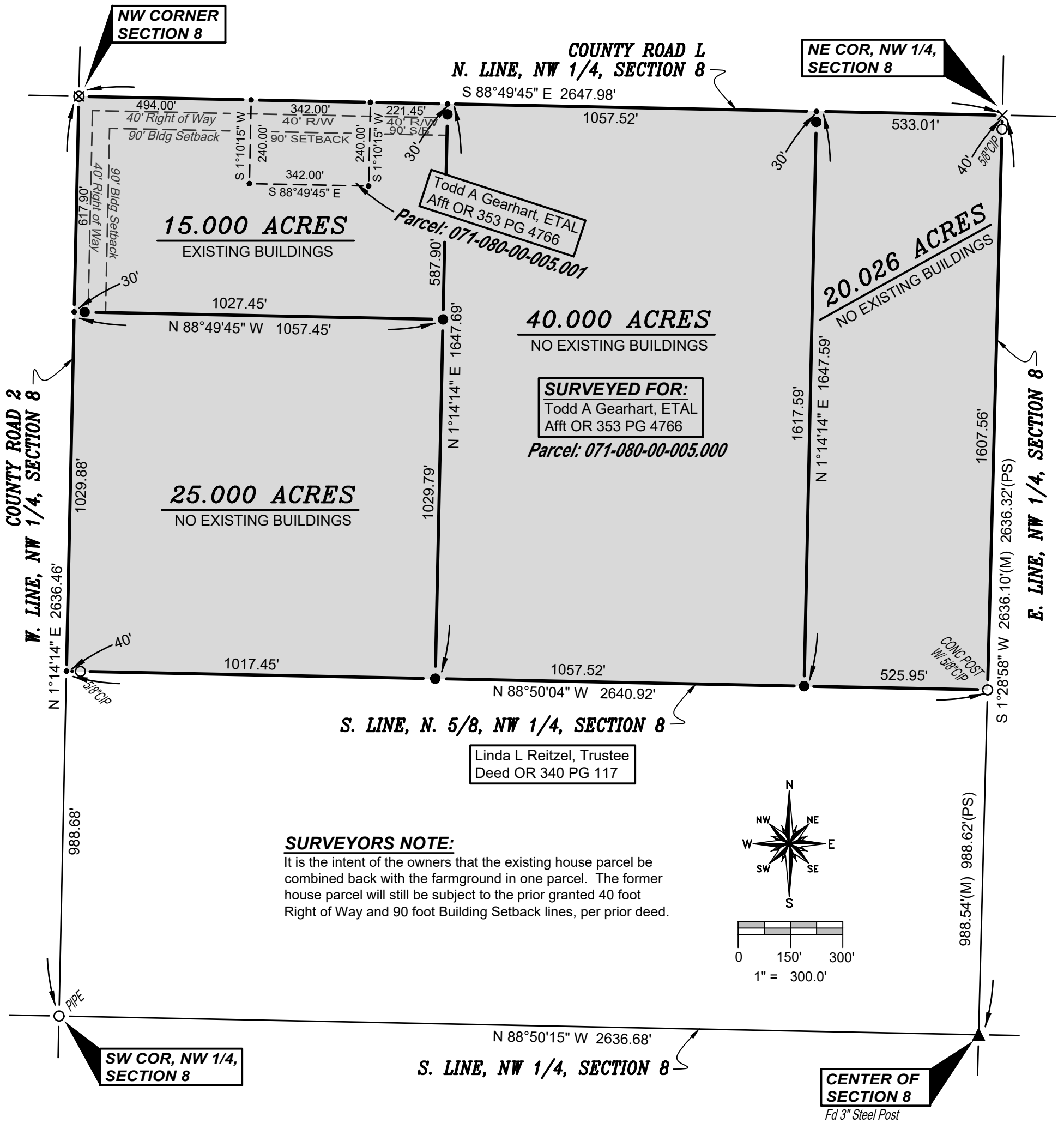

### SURVEY LEGEND

- Placed 5/8" Rebar w/ Cap
- × Found PK Nail
- Point Established this Survey
- Found Iron Pin or Pipe
- ▣ Found Monument Box
- ⊗ Found Railroad Spike
- × Placed MAG Nail
- ▲ Found 3" Steel Pipe Post

### REFERENCE SURVEYS

- Volume 19R Page 331
- Volume 23R Page 197
- Volume 26R Page 235
- Volume 27R Page 055
- Volume 27R Page 056
- Volume 28R Page 381

### GENERAL OCCUPATION NOTE:

No fences existed along the Eastern or Southern boundaries of this property. All lines of occupation were either agricultural or wooded.

I HEREBY CERTIFY THAT I HAVE SURVEYED THE PREMISES SHOWN ON THE PLAT ABOVE. ALL DIMENSIONS ARE SHOWN IN FEET AND DECIMALS THEREOF. SINCE THIS SURVEY DOES NOT INCLUDE A TITLE SEARCH, THERE COULD BE EASEMENTS OR OTHER ENCUMBRANCES UPON THE LAND WHICH ARE NOT SHOWN ON THIS SURVEY PLAT. IF THESE ARE REQUIRED, PLEASE FURNISH THE NECESSARY INFORMATION. THE BEARINGS AND DISTANCES SHOWN ON THE PLAT ABOVE ARE BASED ON STATE PLANE COORDINATES, SPC83, ZONE-OHIO NORTH. THIS SURVEY HAS BEEN RECORDED IN VOL. 28R PAGE 410 OF THE WILLIAMS COUNTY SURVEY RECORDS.

*Brian M. Wieland*  
BRIAN M. WIELAND - REGISTERED SURVEYOR NO. 8286

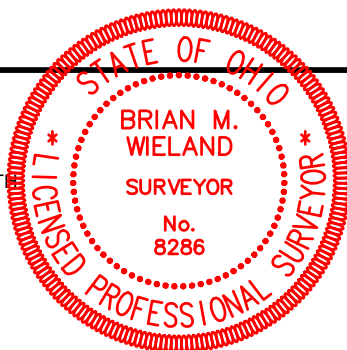

DATE: 10-18-2023 JOB: 23-127

**WIELAND SURVEYING & ENGINEERING, LLC**  
14067 COUNTY ROAD 20  
WEST UNITY, OH 43570  
419-553-0112 VOICE  
brian@wielandsurveying.com